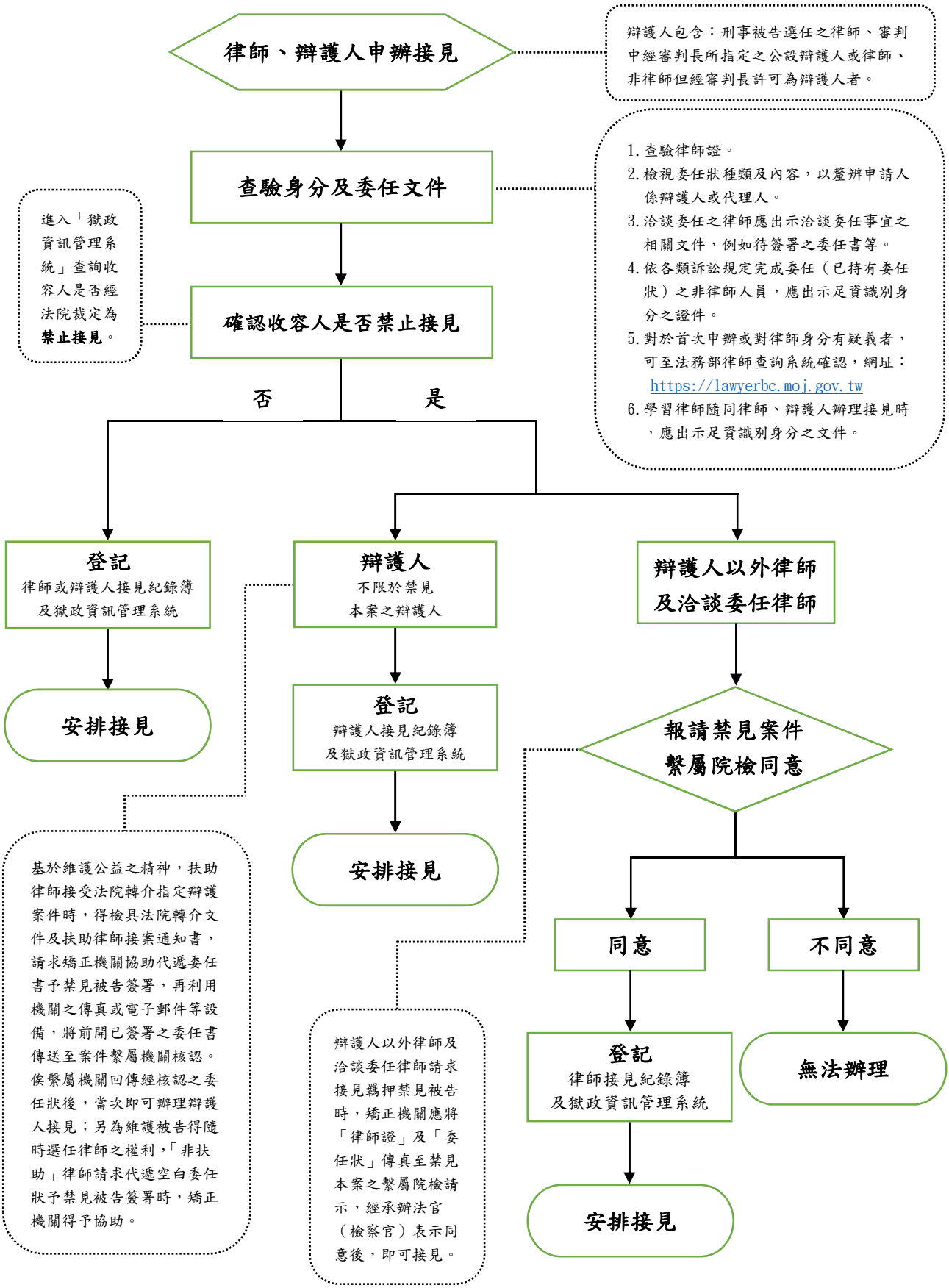法務部矯正署所屬矯正機關辦理律師、辯護人接見作業流程圖